

WALWORTH COUNTY
SURVEYING & MAPPING
LAKE GENEVA, WISCONSIN

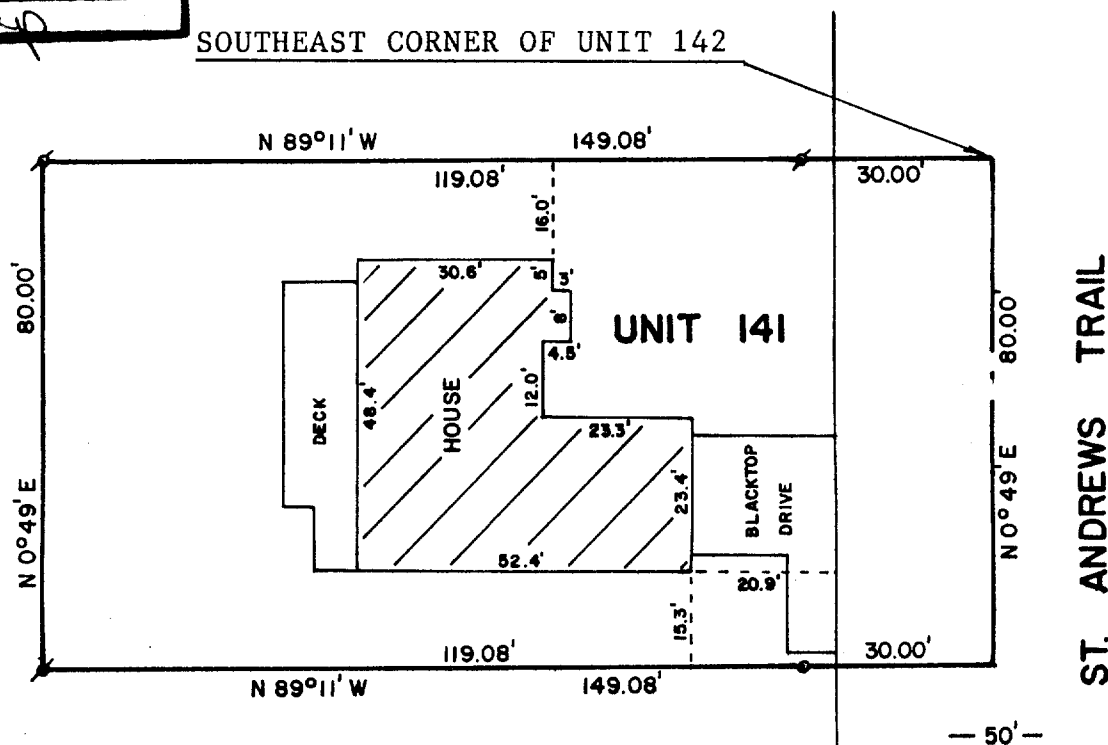

PLAT OF SURVEY OF

A PARCEL OF LAND LOCATED IN THE SOUTHWEST 1/4 OF THE SOUTHWEST 1/4 OF SECTION 18, T1N,R17E, VILLAGE OF FONTANA-ON-GENEVA LAKE, WALWORTH COUNTY, WISCONSIN AND DESCRIBED AS FOLLOWS:
BEGINNING AT THE SOUTHEAST CORNER OF UNIT 142 OF ABBEY SPRINGS;
THENCE S 0°49' W 80.00 FEET; THENCE N 89°11' W 149.08 FEET;
THENCE N 0°49' E 80.00 FEET; THENCE S 89°11' E 140.08 FEET TO
THE PLACE OF BEGINNING, CONTAINING 0.2738 ACRES MORE OR LESS.

ORDERED BY: KEEFE REAL ESTATE
BOX 1 ABBEY SPRINGS
FONTANA, WISCONSIN



SCALE - 1"=30'

LEGEND

- ⌘ - IRON PIPE FOUND
o - IRON ROD SET

I, ROBERT M. BAERENWALD, DO HEREBY CERTIFY THAT I HAVE SURVEYED THE PROPERTY HEREON DESCRIBED ACCORDING TO THE OFFICIAL RECORDS AND THAT THE PLAT HEREON IS A CORRECT REPRESENTATION OF THE PROPERTY LINES TO THE BEST OF MY KNOWLEDGE AND BELIEF.

Robert M. Baerenwald
ROBERT M. BAERENWALD
WISCONSIN REGISTERED LAND SURVEYOR, S-1508

DATE *July 21, 1987* JOB NO. 1159

NOTE: THIS IS NOT A CERTIFIED COPY UNLESS SEALED.

SC084-141

5-770